Semaine du 23 au 29 novembre.

Lundi

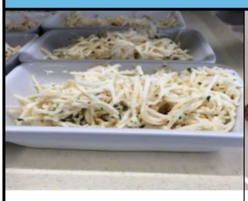	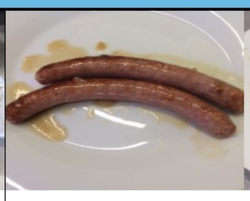 		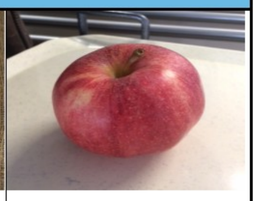
Céleri	Chipolatas et semoule	Prépaillou	Pomme

Mardi

			
Salade de carottes	Pates carbonara	Rondelé Bio	Crème dessert

Mercredi

	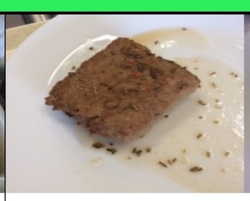 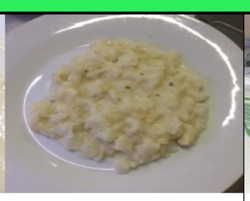		
Salade de blé	Grillardin de veau et gratin de navets	Yaourt sucré	Poire

Jeudi

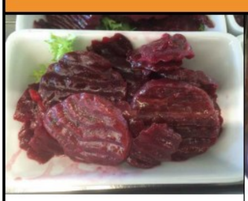	 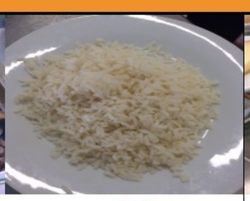		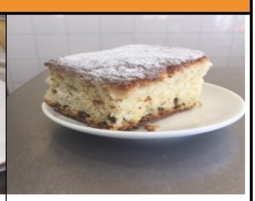
Betteraves rouges	Blanquette de dinde et riz	Comté	Gâteau pépites

Vendredi

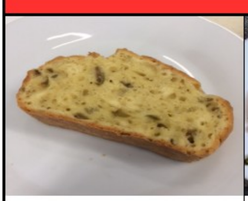	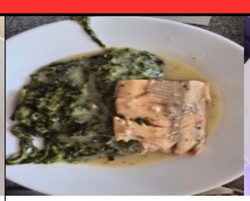 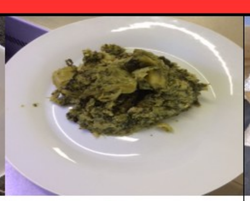		
Cake aux olives	Saumon et brocolis	Tomme	Clémentines

Samedi

	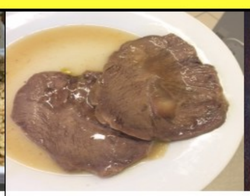 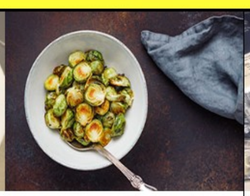		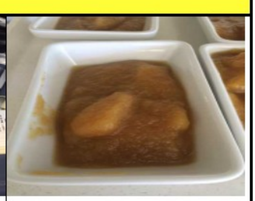
Taboulé	Boeuf braisé et choux de Bruxelles	Edam	Purée pomme banane

Dimanche

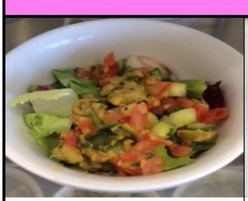	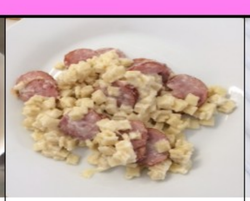		
Salade mixte	Croziflette	Faisselle	Délice chocolat